

Exhibit 'B'

Site plan, lower and upper level floor plans

(11" by 17" sheets)

SITE PLAN

William R. Allen School
 Burlington, New Jersey
 300 MITCHELL AVENUE
 PHASE #2
 (BLOCK 229, LOT 1)

ARCHITECTS: JAMES B. STAW, AIA
 JAMES B. STAW, AIA
 125 EAST BRIDGE STREET, SUITE 410
 BURLINGTON, NJ 08016
 TEL: 609.261.0200
 FAX: 609.261.0201
 DRAWING NO.: SP-1

COMMENTS

NO.	REVISION	DATE

DECONTAMINATE AND DISPOSE OF ALL PISON
 MARKS THROUGHOUT THE ATTIC AREA. INCLUDE
 ALL LABOR MATERIALS, EQUIPMENT, PERMITS
 AND BONDS.
 COMPLY WITH ALL APPLICABLE REGULATIONS.
 SECURE WINDOWS AND DOORS AS REQUIRED TO
 PREVENT PESTS FROM ENTERING BUILDING.
 REMOVE ALL LIGHT FIXTURES FROM CEILING.
 LEAVE BUILDING CLEAR OF DEBRIS AND BROOM
 CLEAN. REVIEW WITH OWNER BEFORE RE-OCCUPY.

NO.	REVISION	DATE

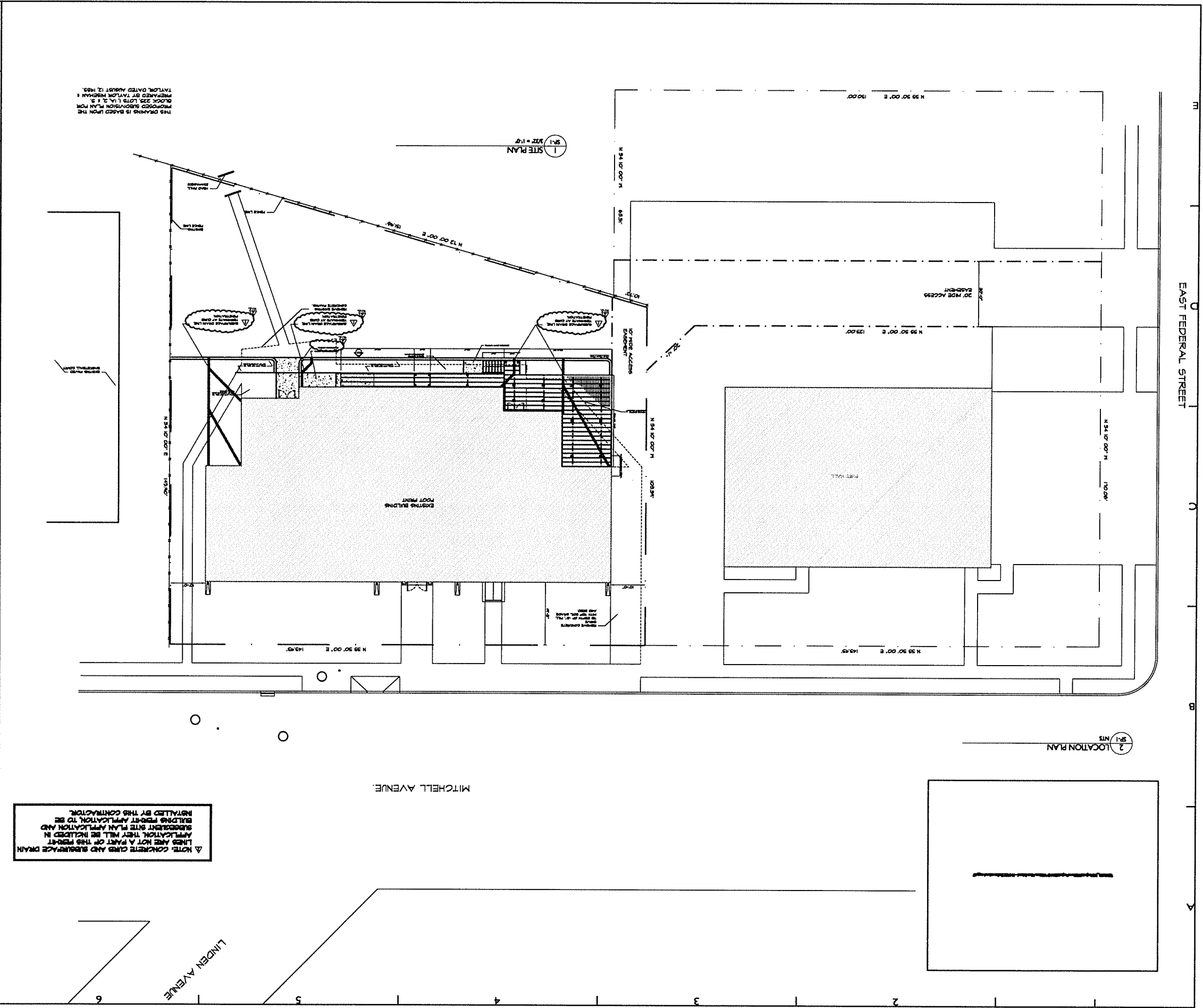

SHEET NUMBER
DRAWING DATE 12/07/00

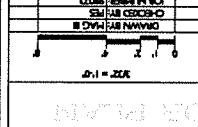

DATE 12/07/00
PROJECT NO. 00-000-0000
DRAWING NO. 00-000-0000
CHECKED BY: [Signature]
DESIGNED BY: [Signature]

The contractor shall verify and be responsible for all field dimensions taken during a number of any inspections before proceeding with the project.
James B. Straw, AIA

William R. Allen School Phase 1-A Restoration

Consultants

MEP Engineering
Structural Engineering
Civil Engineering
Orion Consulting, Inc. PA, PA (610) 565-1131
International Consultants, Inc. PA, PA (215) 723-8888

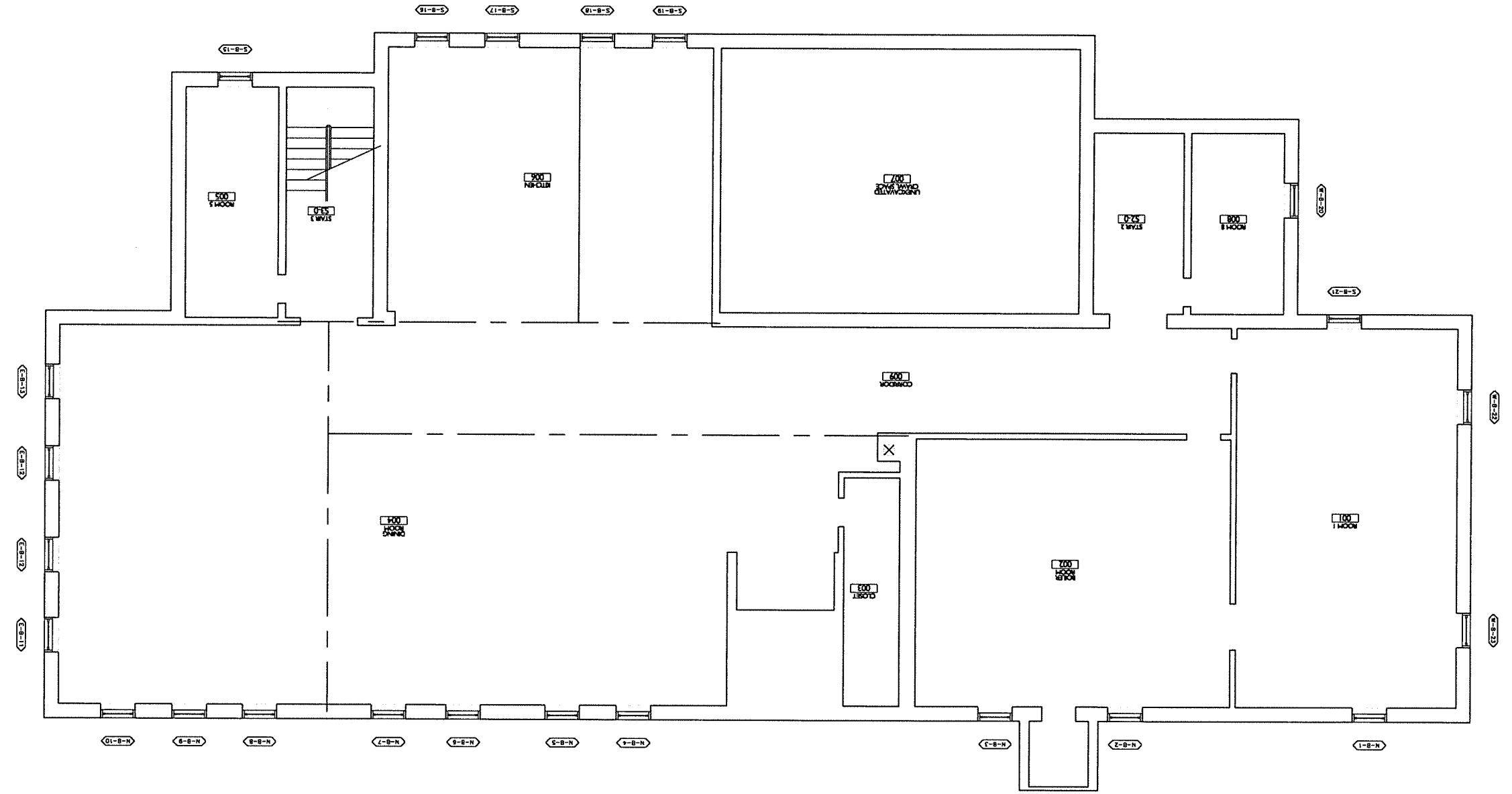

PEE Symbols
Standard Symbols
Consultants

Original Consultant: P.C. Pals, PA (215) 923-8888
Change Consultant: P.C. Pals, PA (215) 923-8888

William R. Allen School Burlington, New Jersey Phase 1-A Restoration

James B. Swan, AIA

The contractor shall verify and be responsible for all field dimensions and conditions and shall notify the owner & architect of any discrepancies before proceeding with the project.



DATE	12/07/00
DRAWN BY	PAUL M. BROWN
CHECKED BY	PAUL M. BROWN
JOB NUMBER	19003

DRAWING DATE: 12/07/00

SHEET NUMBER

